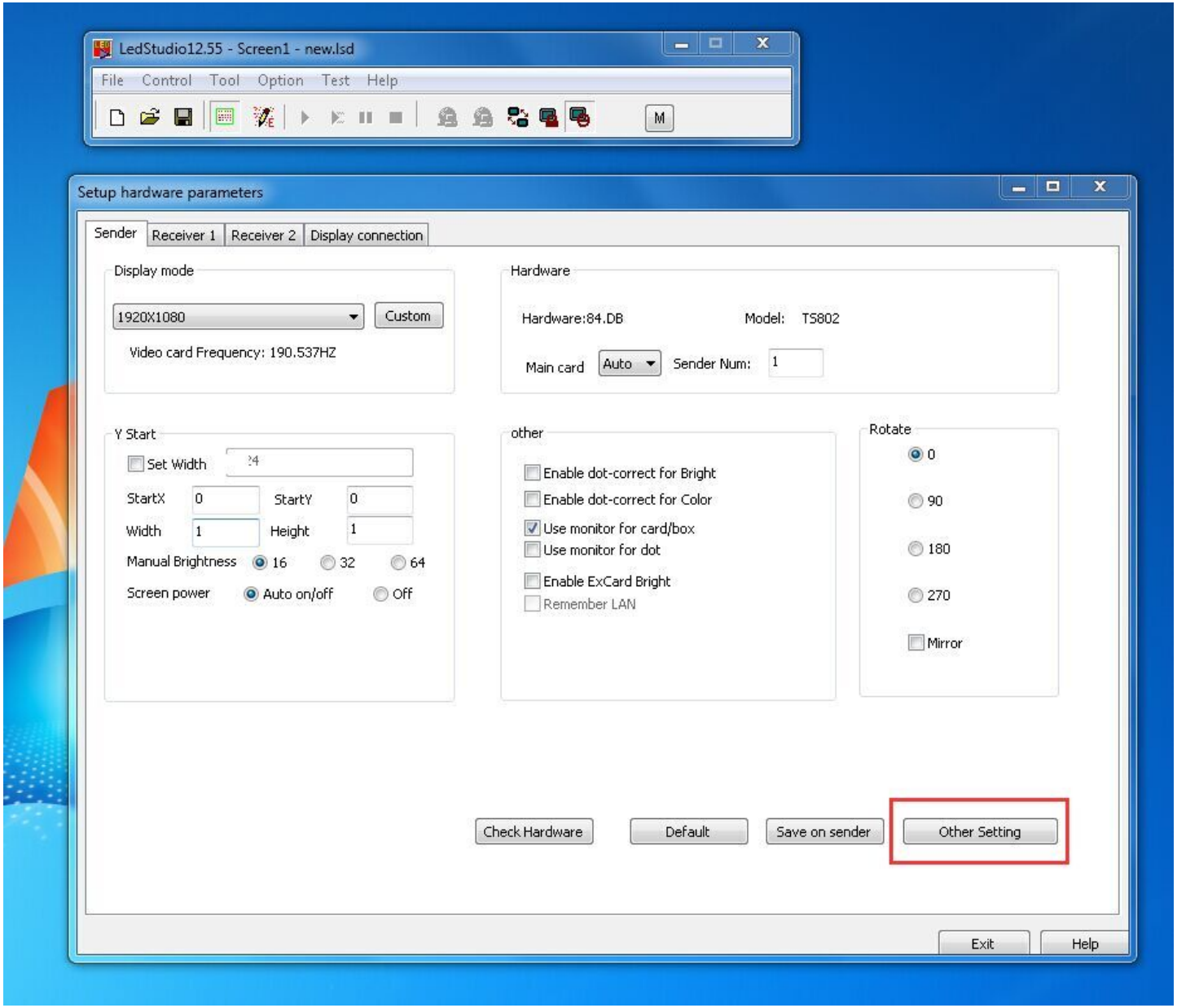

Setup hardware parameters and find the check box

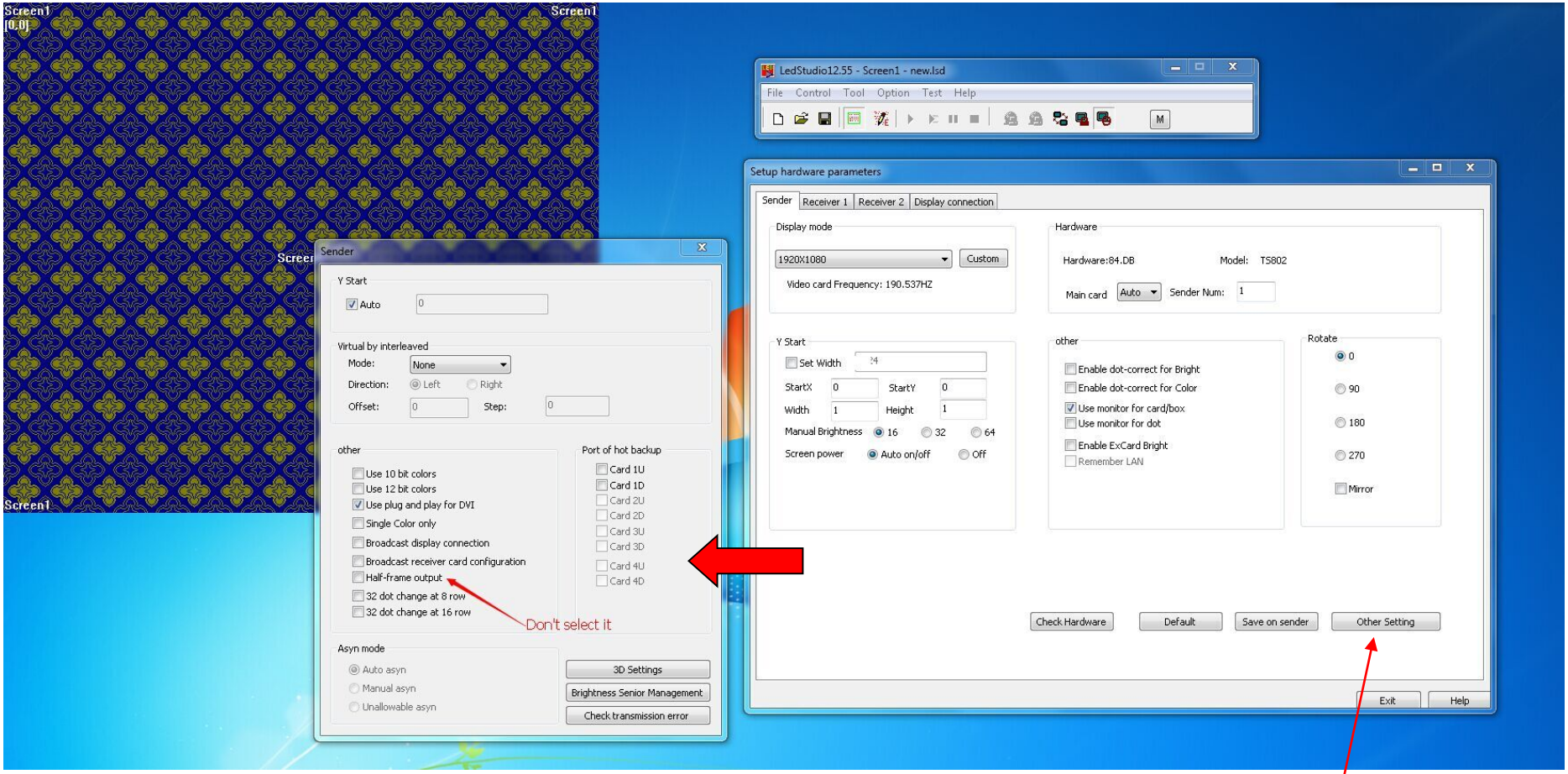

check if the "hal-frame output" is be selected. We don't select it.

Button "other setting"

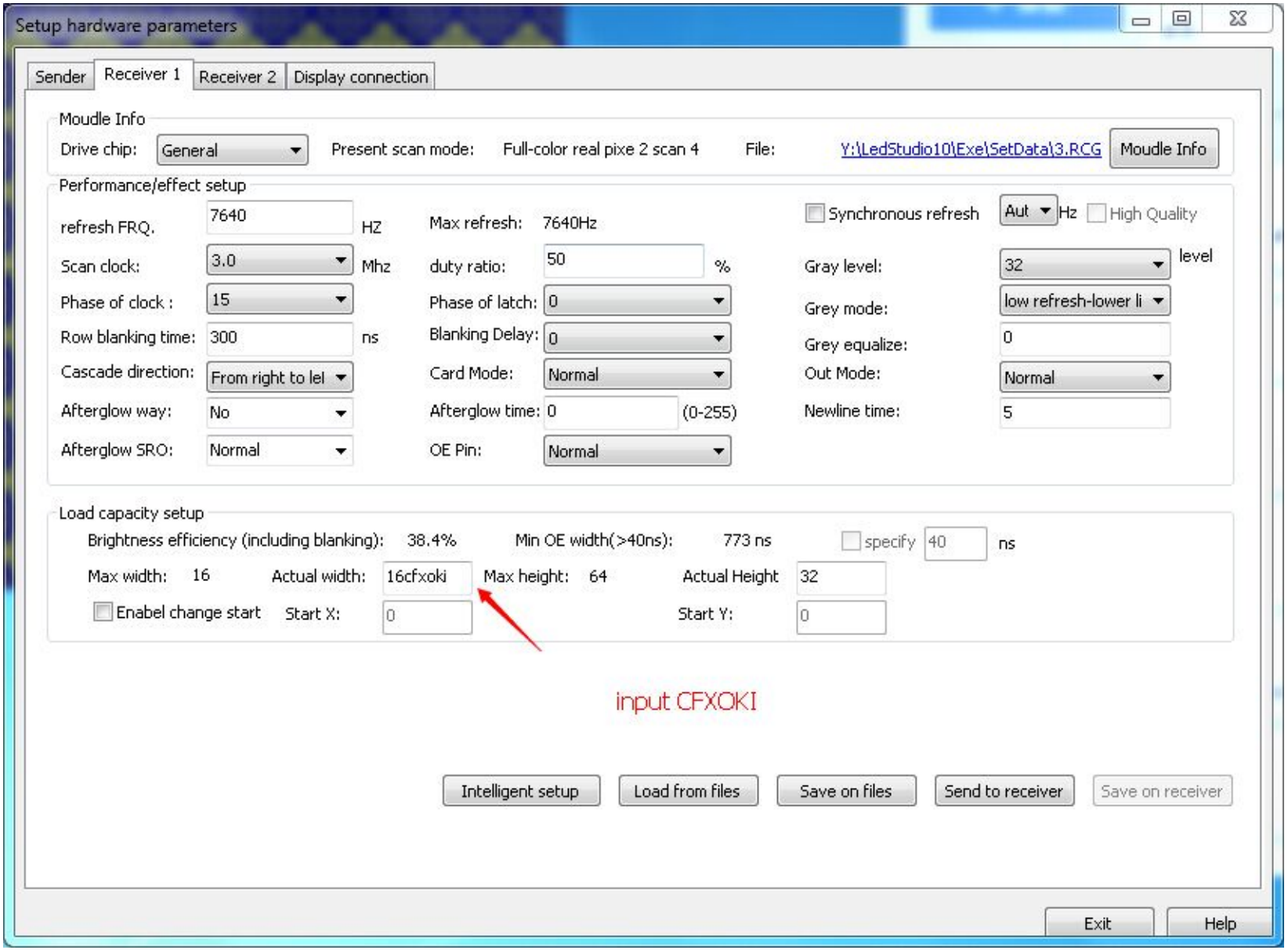

input cfxoki the popup the "update system card "dialog.

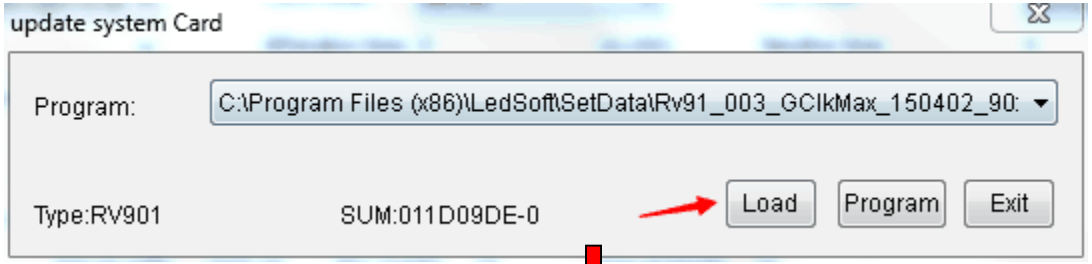

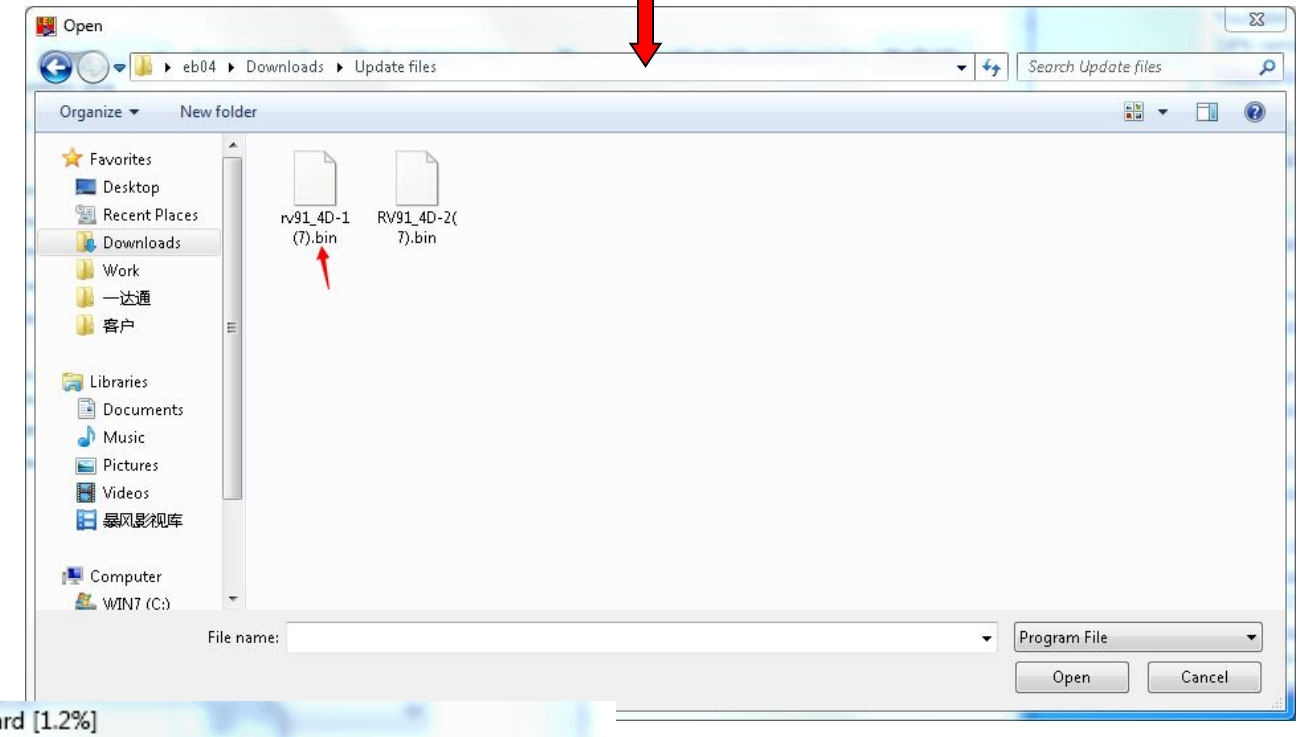

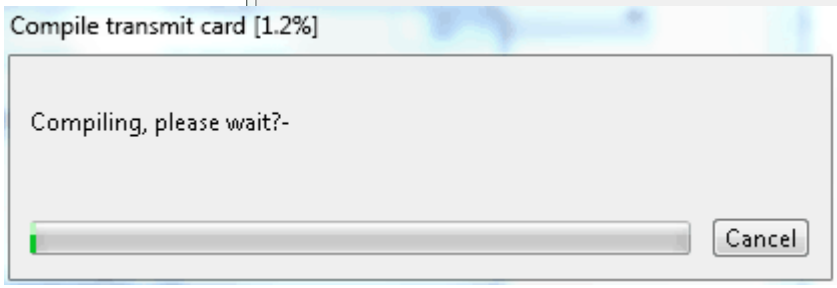

click button"load "and select it file the arrow point and click button"program" unit the finish compile.

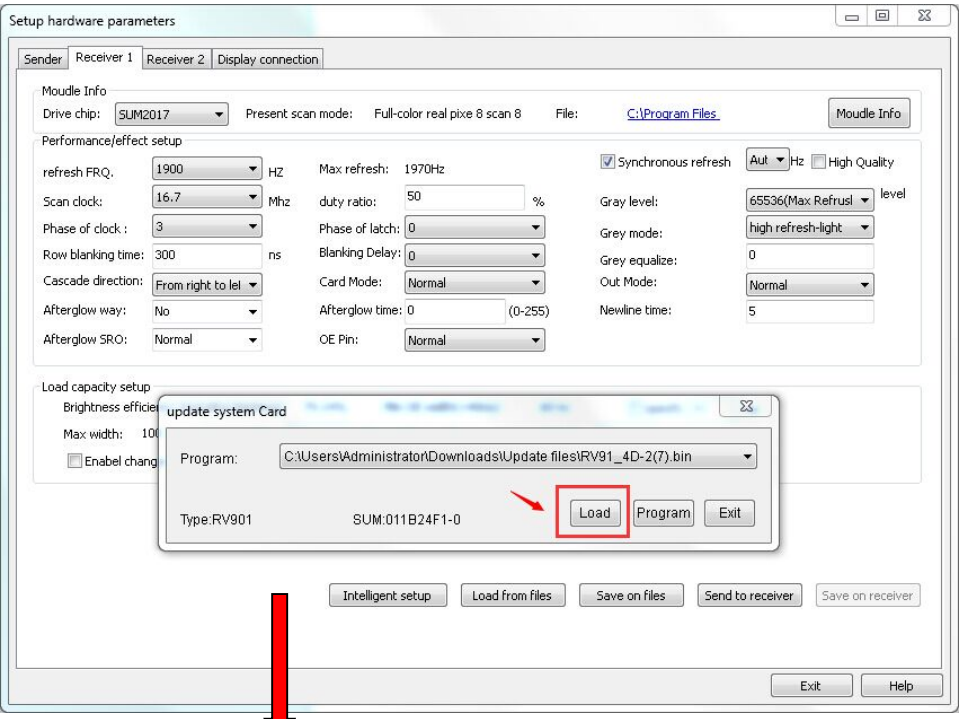

click button"load "and select it file the arrow point and click button"program" unit the finish compile.

