--------Add light sensor with multi-function card

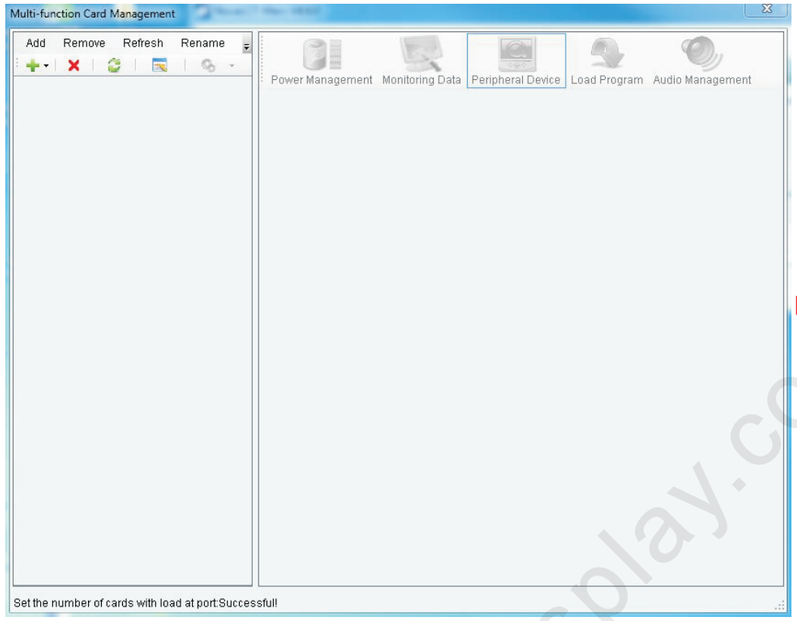

▲ In NovaStar Lct-Mars V4.9----Settings---Multi-function card

In NovaStar Lct-Mars V4.2.6----tools---function card



▲ Ethernet port

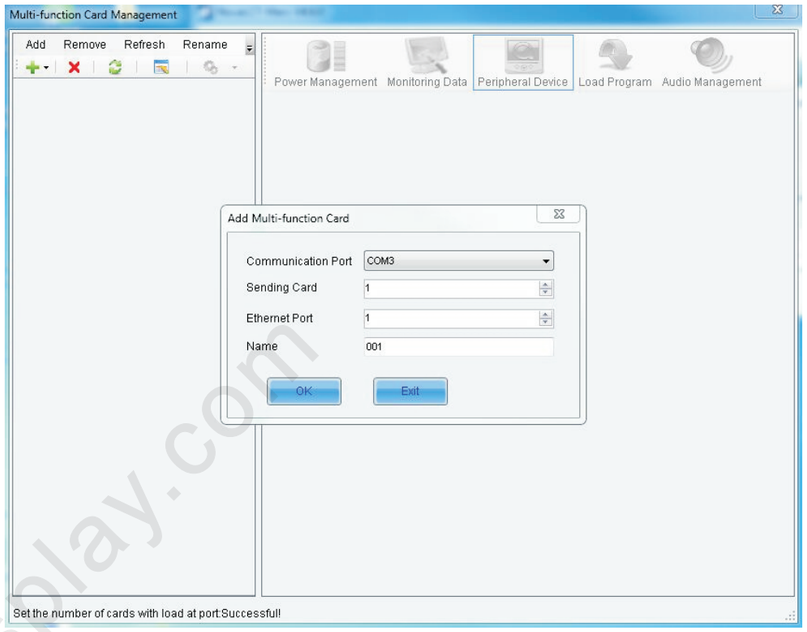

▲Add the Muti function card and name it 001 for example.

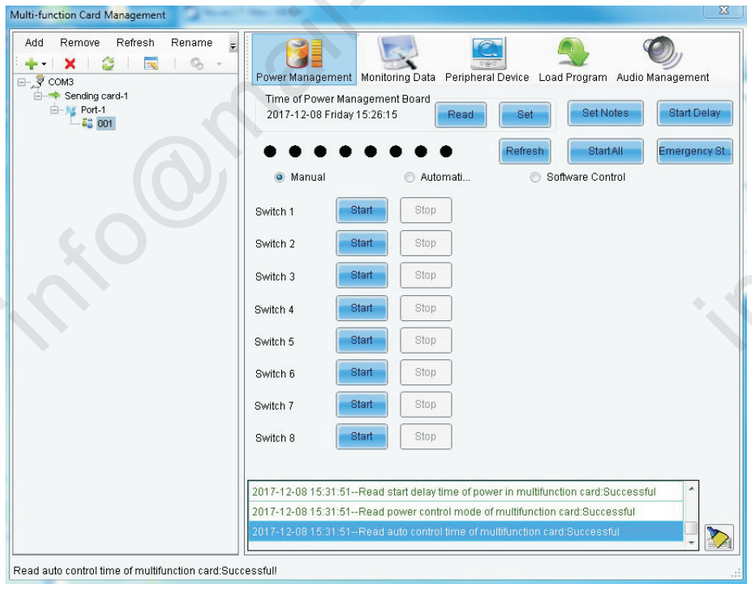

▲Muti-function card found successfully.

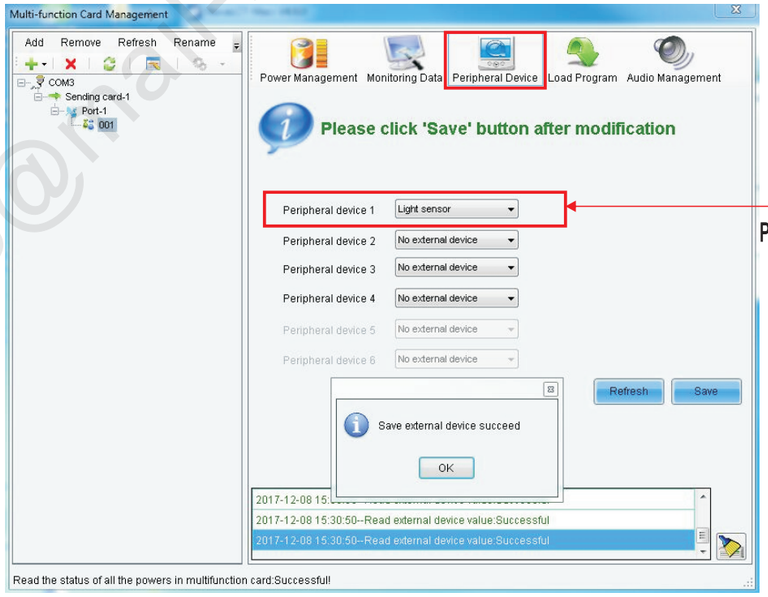

▲ Click Peripheral device and add the light sensor



Peripheral device 1

▲ Light sensor

Peripheral device 4
Peripheral device 3
Peripheral device 2
Peripheral device 1

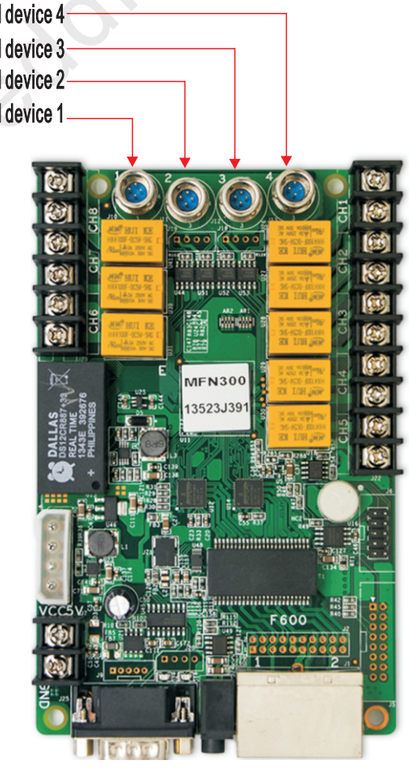

▲ Mutil function card

CE FC RoHS

--------Add light sensor with multi-function card

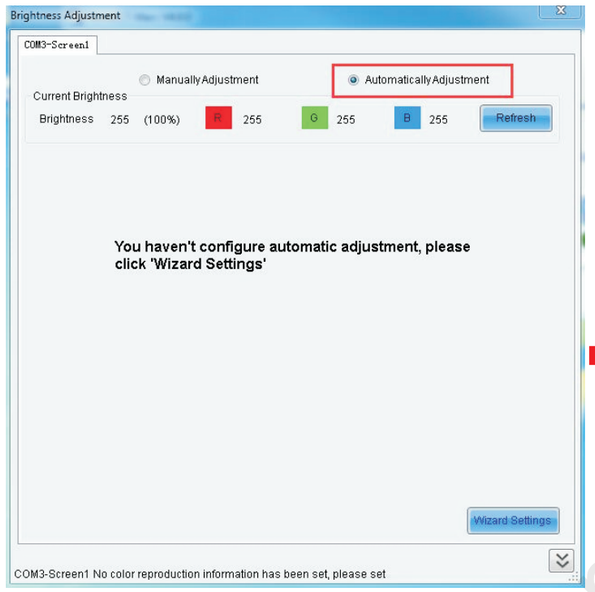

▲ Settings----brightness---Automatically adjustment.

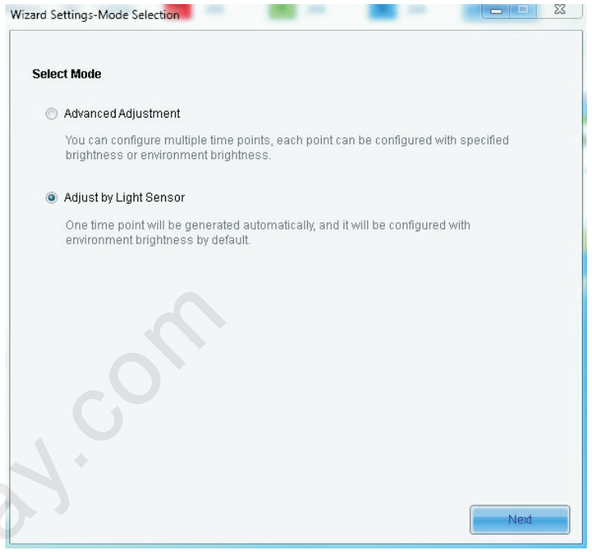

▲ Adjust by light sensor

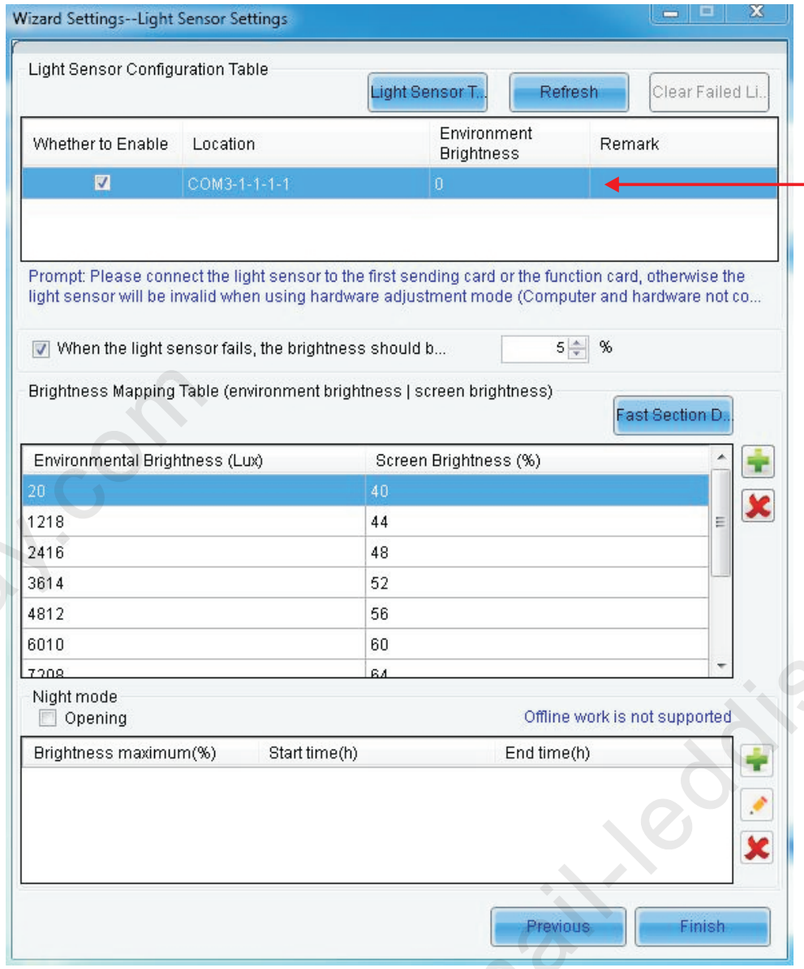

▲ Setting your wanted light range.

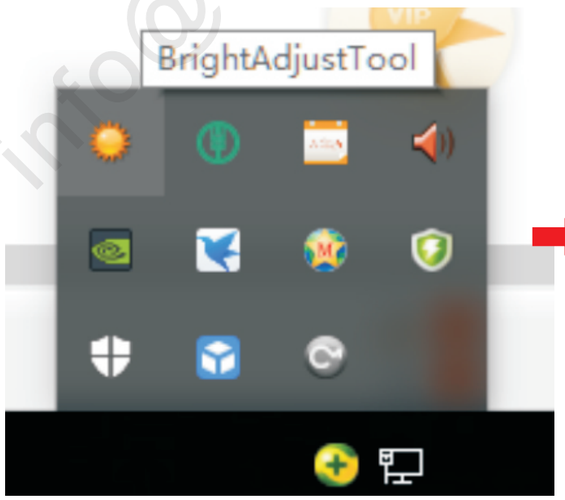

▲ Bright adjust tool

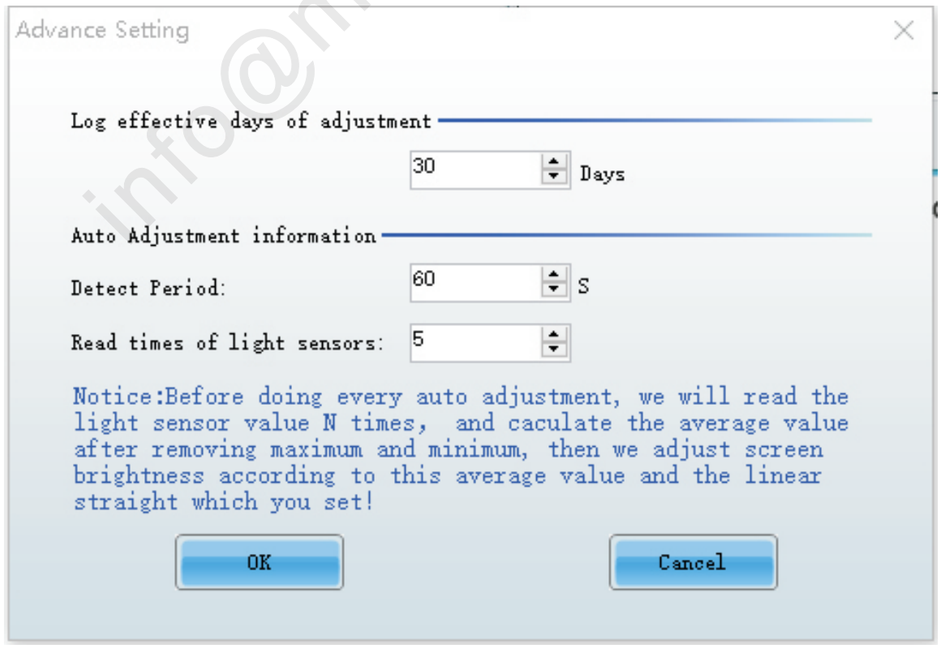

info@mail-leddisplay.com

CE FC RoHS

ENBON OPTOELECTRONICS LIMITED

--------Add light sensor with MCTRL300,MCTRL600

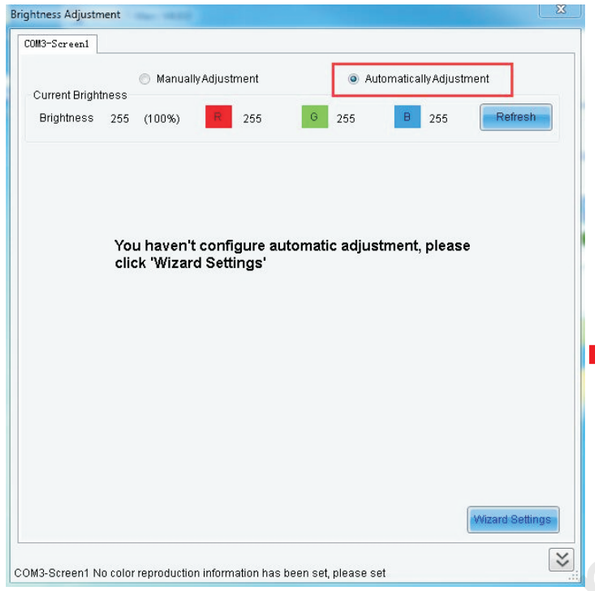

▲ Settings----brightness---Automatically adjustment.
In NovaStar Lct-Mars V4.2.6----tools---brightness

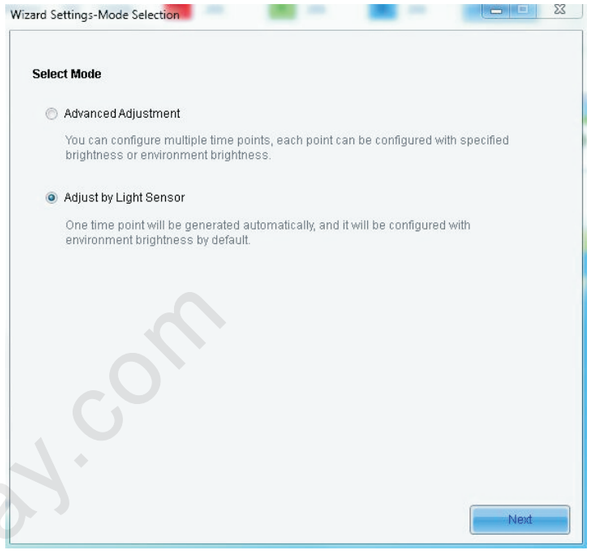

▲ Adjust by light sensor

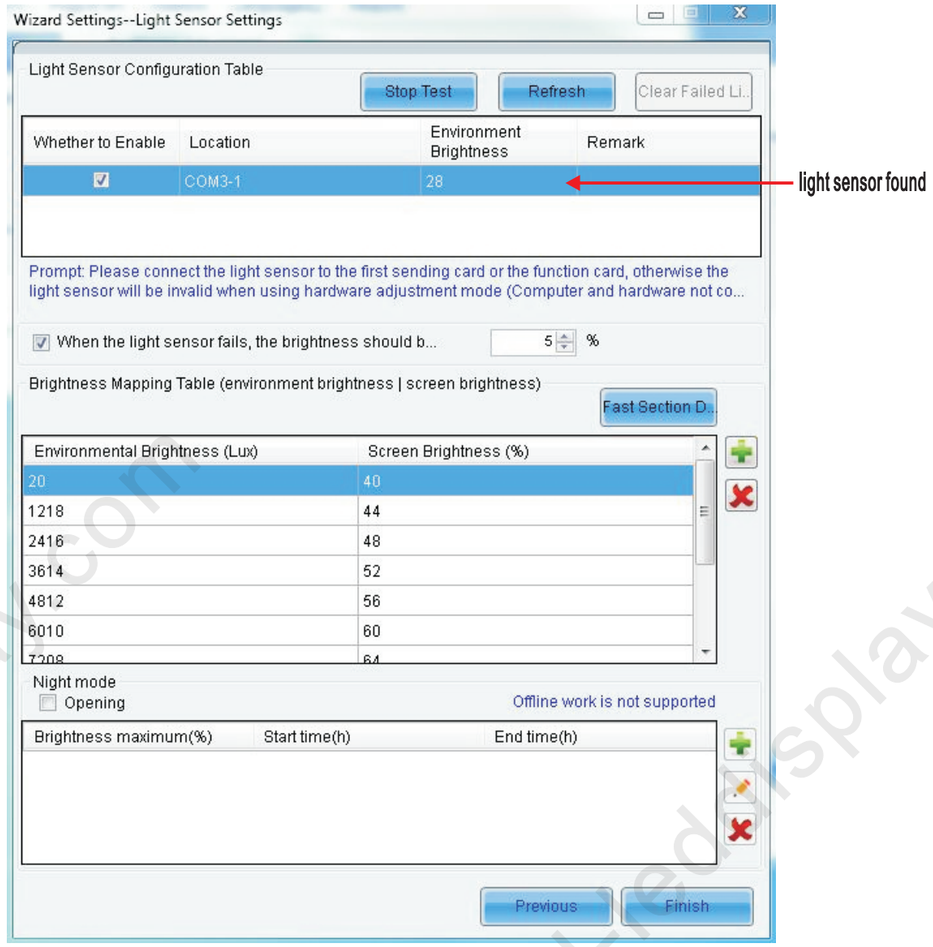

▲ Setting your wanted light range.

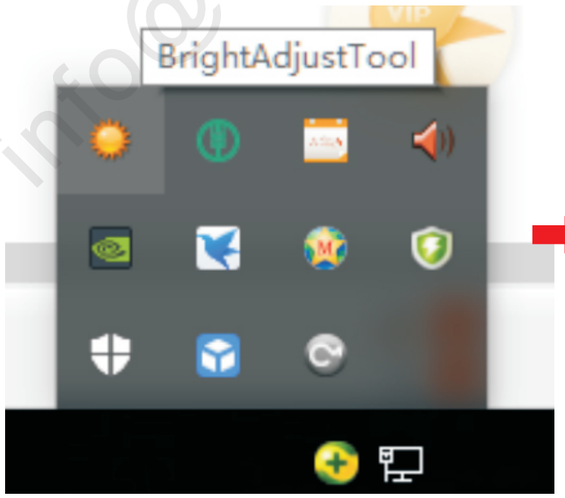

▲ Bright adjust tool

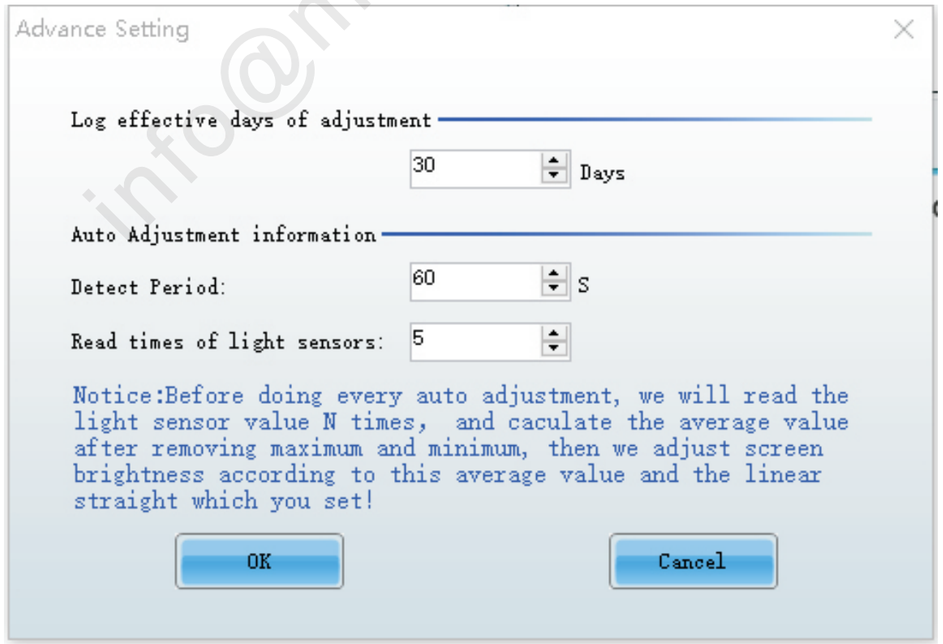



▲ MCTRL300



▲ MCTRL600



info@mail-leddisplay.com

CE FC RoHS