LVP615 series introduction



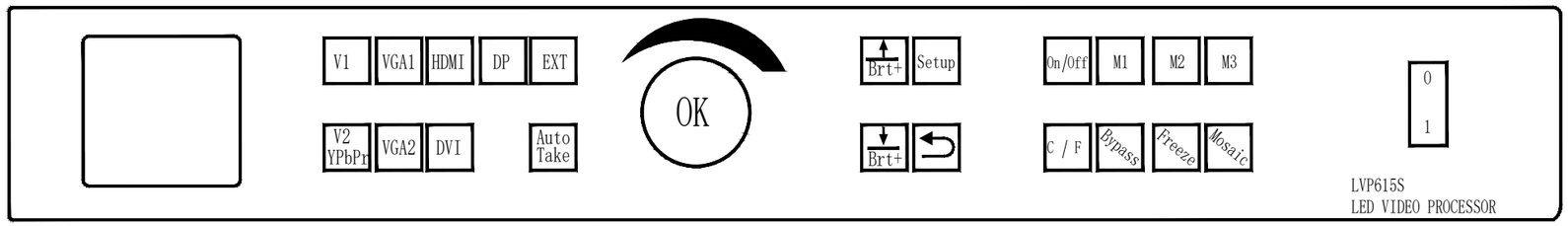

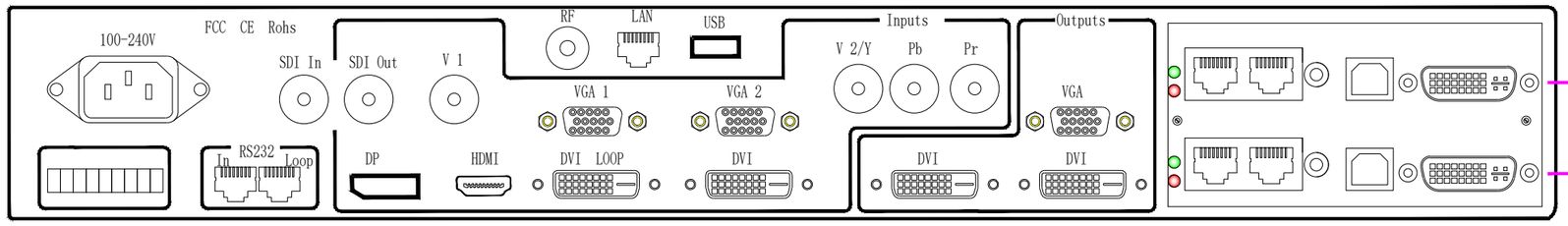

led sending card (optional)

led sending card (optional)

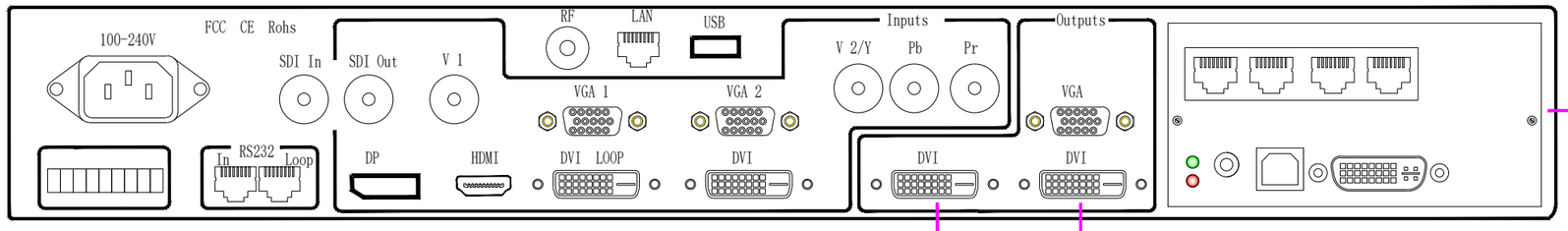

led sending card (optional)
MSD600

to sending card / box

ENBON OPTOELECTRONICS LTD COPYRIGHT info@mail.eb-leddisplay.com

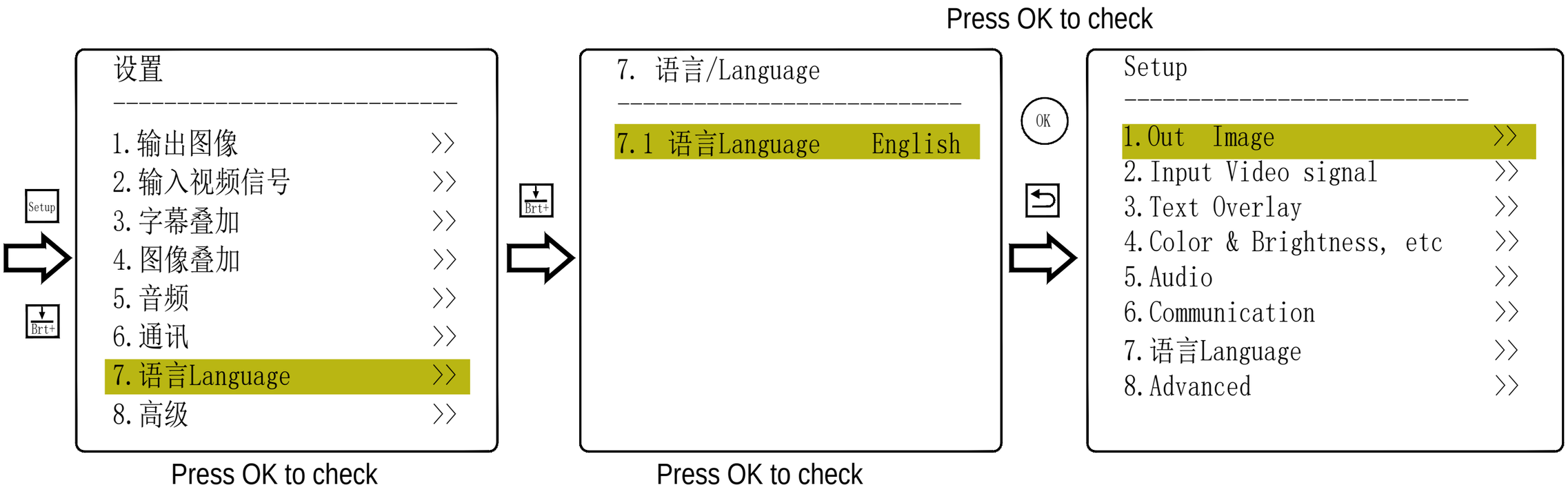

ENBON OPTOELECTRONICS LTD COPYRIGHT info@mail.eb-leddisplay.com

- Take 1900*600 resolution as example

1900*600=1,140,000 pixels

MSD300 support 1,350,000 pixels

MSD600 or Mctrl600 support 2,350,00 pixels

Computer mode is Duplicate or Extend

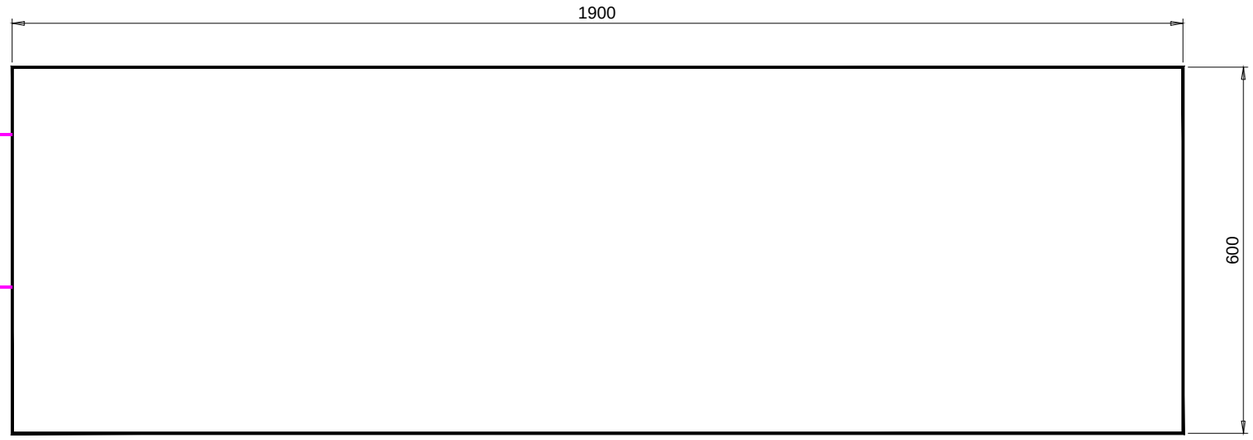

▲LED screen



Camera



USB cable from computer to Sending card or sending box

Laptop,windows operation system, and the resolution is 1920*1080 or bigger





DVI cable



HDMI Cable

Sending card is option spare that customer need to buy

ENBON OPTOELECTRONICS LTD COPYRIGHT info@mail.eb-leddisplay.com

— Take 1900*600 resolution as example

Computer Duplicate or Extend

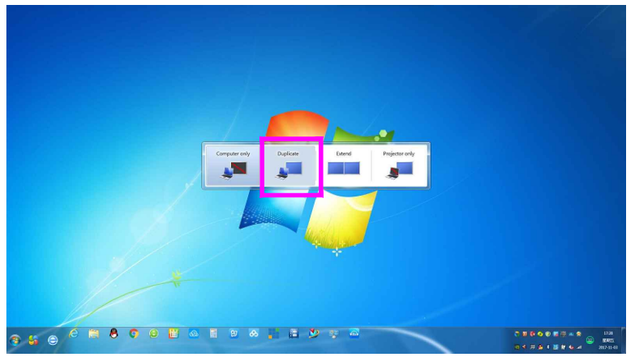

▲ Win+P for windows 7

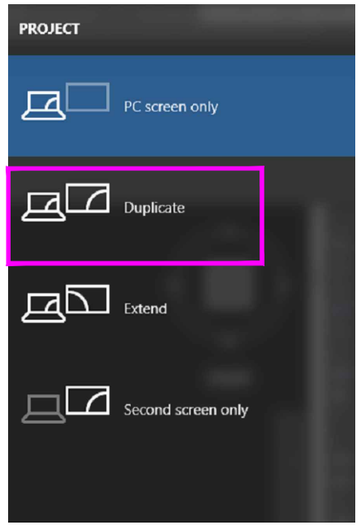

▲ Win+P for windows 10

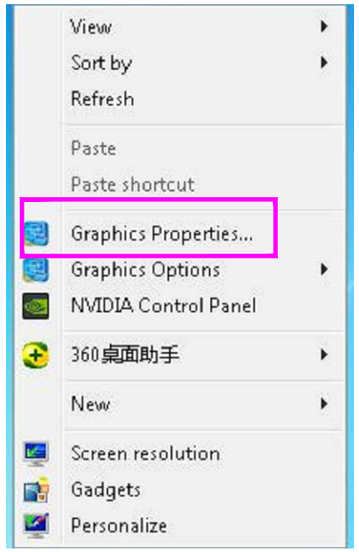

▲Right click on desktop and choose Graphics Properties.....

Intel graphics card



Intel graphics card

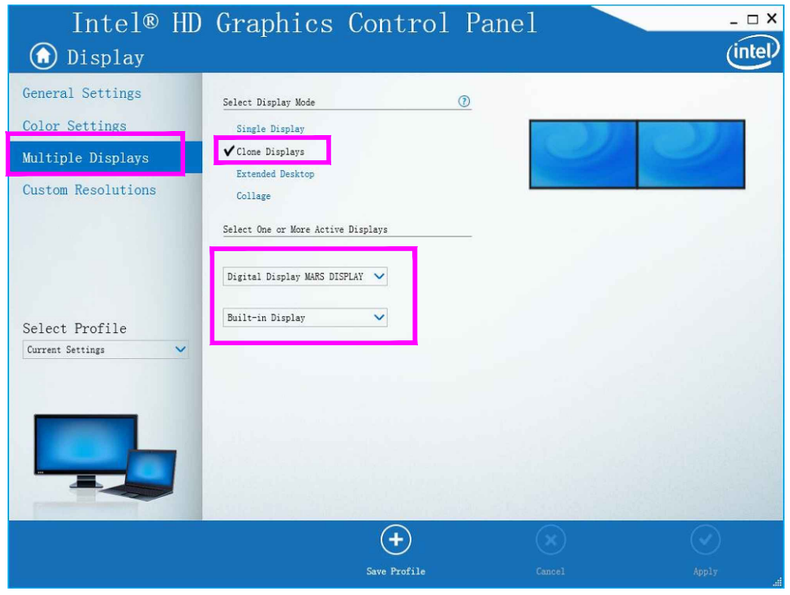

▲ Duplicate or Clone displays

Intel graphics card



▲ Extended Desktop

Intel graphics card

ENBON OPTOELECTRONICS LTD COPYRIGHT info@mail.eb-leddisplay.com

— Take 1900*600 resolution as example

Computer Duplicate or Extend

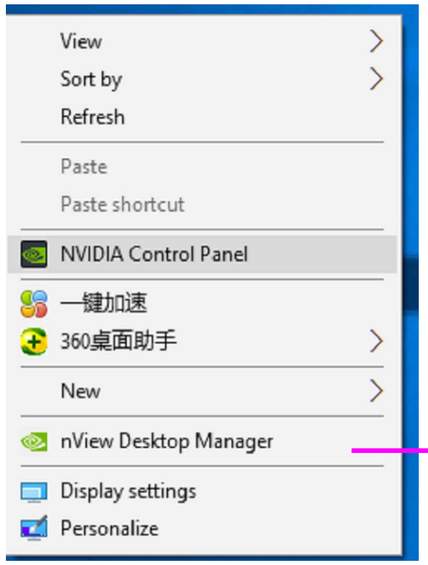

▲Windows 10

Display setting

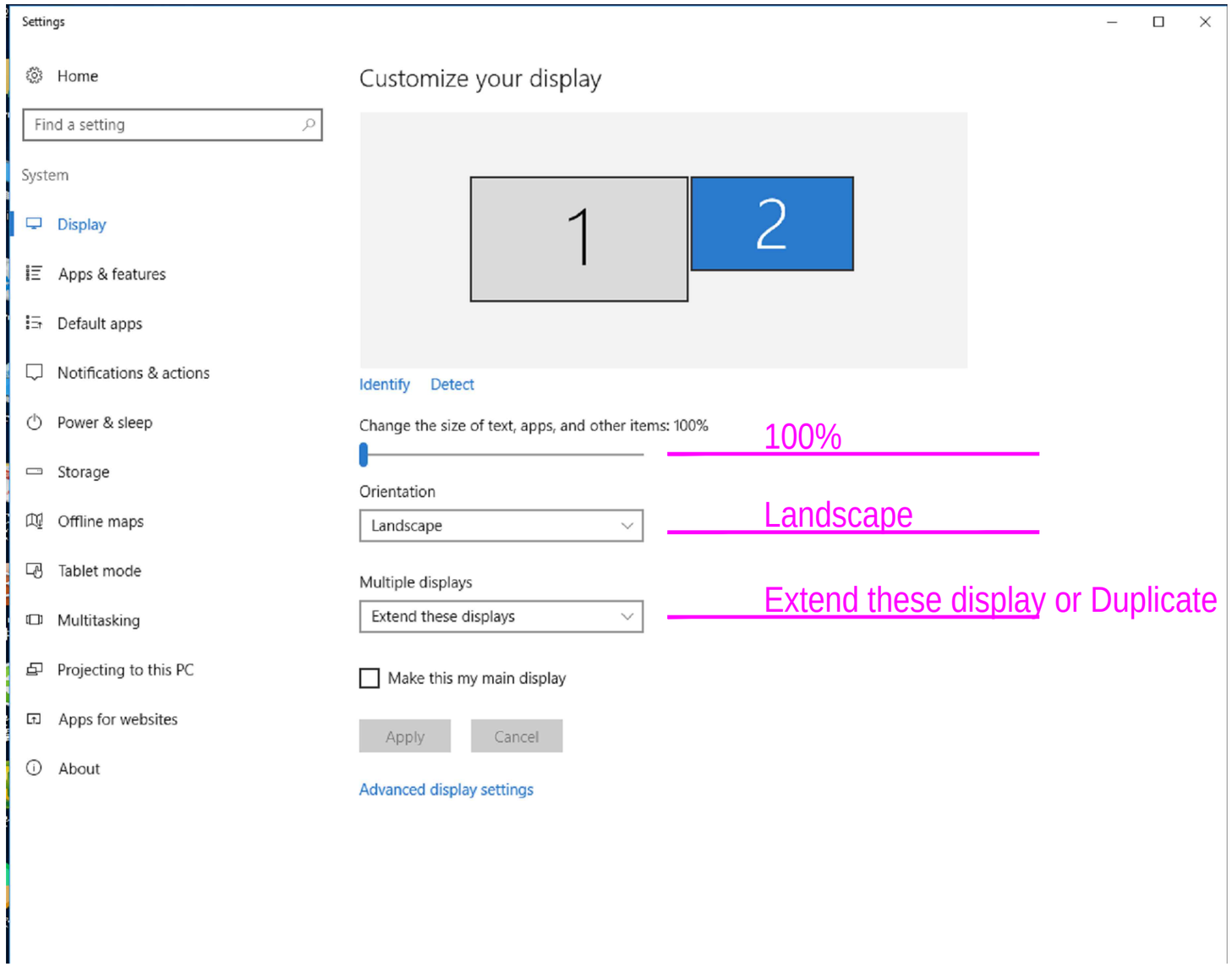

ENBON OPTOELECTRONICS LTD COPYRIGHT info@mail.eb-leddisplay.com

— Take 1900*600 resolution as example

1900*600=1,140,000 pixels

Computer mode is Duplicate or Extend

Press Setup

Brt+ Brt+ to choose

OK to check

```
Setup
------------------------
1.Out  Image                >>
2.Input Video signal        >>
3.Text Overlay              >>
4.Color & Brightness, etc   >>
5.Audio                     >>
6.Communication             >>
7.语言Language              >>
8.Advanced                  >>
```

```
1. Output Image
------------------------
1.1 Resolution    1920x1080 60hz
1.2 Out Width     1920
1.3 Out Height    1080
1.4 Out H_Start   0
1.5 Out V_Start   0
1.6 Test Pattern  Off
```

OK

Rotate OK button to select Resolution,
and Press button to check.
The Device will restart automatically.

```
tips
------------------------
Data will reset.
Press <OK> to reset
Press < return > to cancel
```

Brt+ Brt+ to choose

```
1. Output Image
------------------------
1.1 Resolution    1920x1080 60hz
1.2 Out Width     1900
1.3 Out Height    1080
1.4 Out H_Start   0
1.5 Out V_Start   0
1.6 Test Pattern  Off
```

Rotate OK button until 1900
and Press OK button to check.

```
1. Output Image
------------------------
1.1 Resolution    1920x1080 60hz
1.2 Out Width     1900
1.3 Out Height    600
1.4 Out H_Start   0
1.5 Out V_Start   0
1.6 Test Pattern  Off
```

Rotate OK button until 600
and Press OK button to check.

```
Input             HDMI
In Status:        1080p_60Hz
------------------------
Output Size:      1900x600
Output Start:     ( 0 , 0 )
------------------------
Switch Mode: One Key SW.
Switch Time: 1.5 sec
```

After finishing, Press Setup to exit
And the LCD will display info.

ENBON OPTOELECTRONICS LTD COPYRIGHT info@mail.eb-leddisplay.com

Take 1900*600 resolution as example

```
Input              HDMI
In Status:         1080p_60Hz
----------------------------
Output Size:       1900x600
Output Start:      ( 0 , 0 )
----------------------------
Switch Mode: One Key SW.
Switch Time: 1.5 sec
```

Display the current input signal . Like: " Input: HDMI".

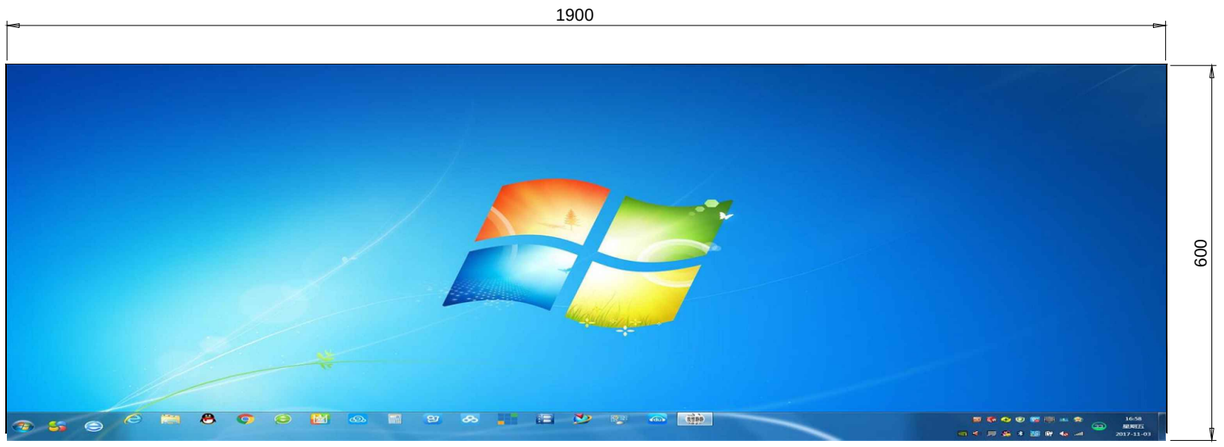

▲LED screen

The LED screen will show full desktop or full extend info

ENBON OPTOELECTRONICS LTD COPYRIGHT info@mail.eb-leddisplay.com

- Take 1920*1200 resolution as example

1920*1200=2,304,00 pixels

MSD300 support 1,350,000 pixels

MSD600 or Mctrl600 support 2,350,00 pixels

Computer mode is Duplicate or Extend

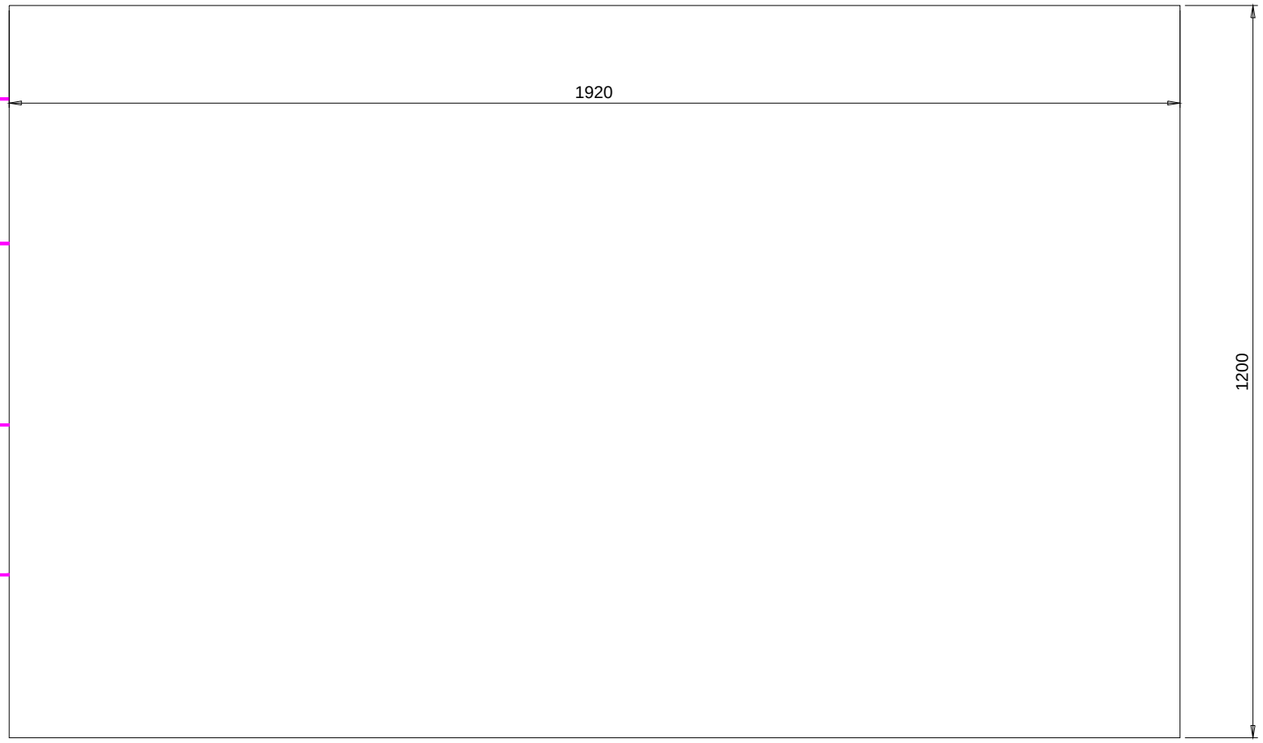

▲LED screen



Camera



USB cable from computer to Sending card or sending box

Laptop,windows operation system, and the resolution is 1920*1080 or bigger



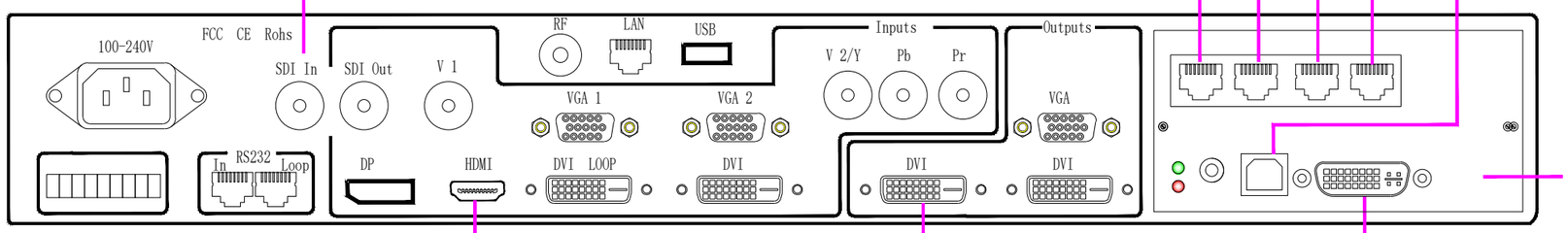

MSD600 Sending card Optional





ENBON OPTOELECTRONICS LTD COPYRIGHT info@mail.eb-leddisplay.com

— Take 1920*1200 resolution as example

Press Setup

Brt+ Brt+ to choose

OK to check

```
Setup
------------------------
1.Out  Image                >>
2.Input Video signal        >>
3.Text Overlay              >>
4.Color & Brightness, etc   >>
5.Audio                     >>
6.Communication             >>
7.语言Language              >>
8.Advanced                  >>
```

```
1. Output Image
------------------------
1.1 Resolution    1920x1200 60hz
1.2 Out Width     1920
1.3 Out Height    1080
1.4 Out H_Start   0
1.5 Out V_Start   0
1.6 Test Pattern  Off
```

OK

Rotate OK button to select Resolution,
and Press button to check.
The Device will restart automatically.

```
tips
------------------------
Data will reset.
Press <OK> to reset
Press < return > to cancel
```

Brt+ Brt+ to choose

```
1. Output Image
------------------------
1.1 Resolution    1920x1200 60hz
1.2 Out Width     1920
1.3 Out Height    1080
1.4 Out H_Start   0
1.5 Out V_Start   0
1.6 Test Pattern  Off
```

Rotate OK button until 1900
and Press OK button to check.

```
1. Output Image
------------------------
1.1 Resolution    1920x1200 60hz
1.2 Out Width     1920
1.3 Out Height    1200
1.4 Out H_Start   0
1.5 Out V_Start   0
1.6 Test Pattern  Off
```

Rotate OK button until 600
and Press OK button to check.

```
Input             HDMI
In Status:        1080p_60Hz
------------------------
Output Size:      1920x1200
Output Start:     ( 0 , 0 )
------------------------
Switch Mode: One Key SW.
Switch Time: 1.5 sec
```

After finishing, Press Setup to exit
And the LCD will display info. and
LED screen will show full picture

ENBON OPTOELECTRONICS LTD COPYRIGHT info@mail.eb-leddisplay.com